

# Prefixes Worksheet

Name: \_\_\_\_\_ Date: \_\_\_\_\_

Prefixes go at the beginning of words.

This changes the meaning of the word.

prefix	meaning	example	other examples?
re	to do again	<u>r</u> eturn	
bi	two	<u>b</u> icycle	
dis	not	<u>d</u> islike	
mis	wrong	<u>m</u> isbehave	
pre	before	<u>p</u> rehistoric	
over	too much	<u>o</u> vercook	
un	not	<u>u</u> nhappy	

# Suffixes Worksheet

Name: \_\_\_\_\_ Date: \_\_\_\_\_

Suffixes go at the end of words.

This changes the meaning of the word.

suffix	meaning	example	other examples?
ful	full of	joy <u>ful</u>	
est	most	tall <u>est</u>	
ing	doing now	cycl <u>ing</u>	
less	without	fear <u>less</u>	
ly	how something was done	quick <u>ly</u>	
er	more (adj)	tall <u>er</u>	
er	someone's job	teach <u>er</u>	

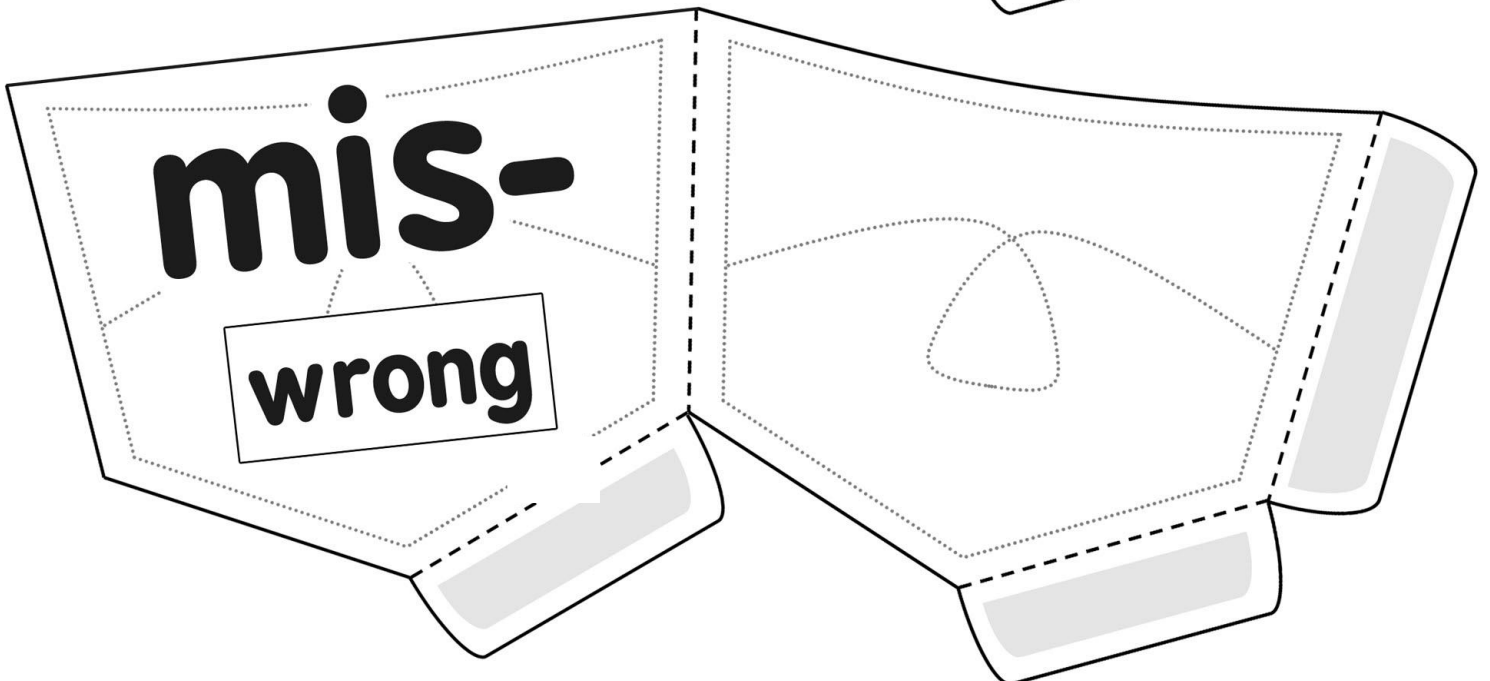
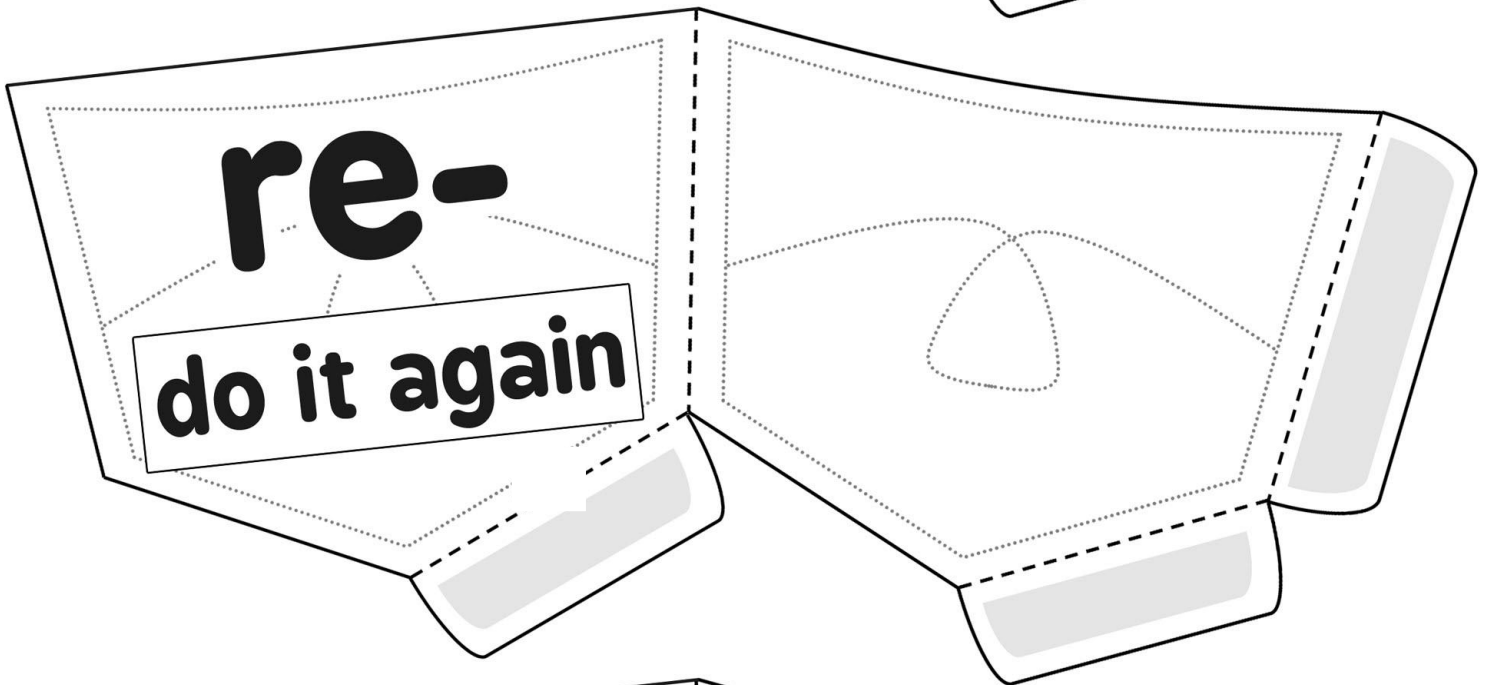
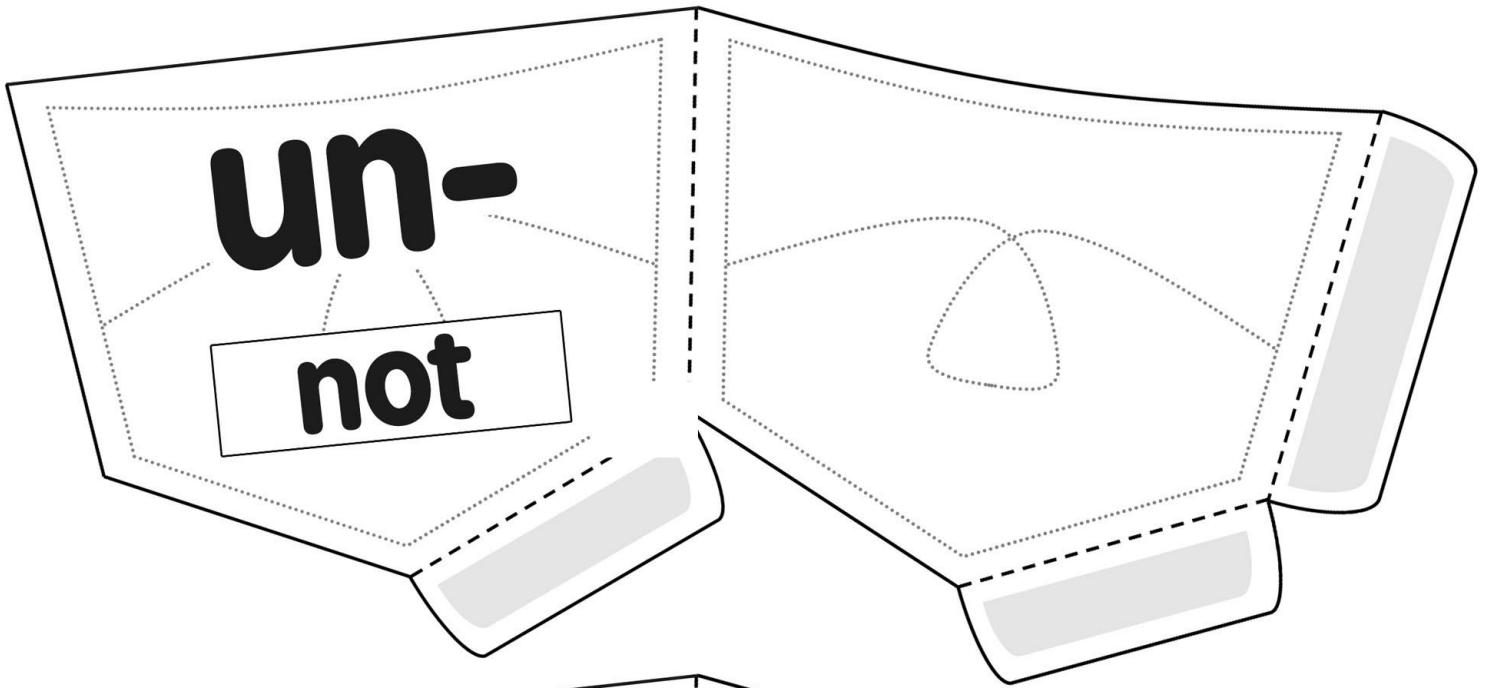

**unhappy**

**unzip**

**untie**

**untangle**

**unlock**

**unstable**

**revisit**

**remake**

**restart**

**rebuild**

**remix**

**retake**

**mistake**

**misunderstand**

**misbehave**

**misadventure**

**misguide**

**misheard**

# Adding 'er', 'ed' And 'ing' Spelling Activity

1. Fill in the missing words.

Yesterday I \_\_\_\_\_ football with my friends.

I am \_\_\_\_\_ hard at school today.

Jacob is \_\_\_\_\_ next to Marcus at the table.

Last week I \_\_\_\_\_ on a project with my sister.

My Dad was the best \_\_\_\_\_ at the disco.

We were short of one netball \_\_\_\_\_ for our team.

Last night I \_\_\_\_\_ to a great song.

Holly and James are \_\_\_\_\_ in the pool with Mum.

\_\_\_\_\_ is my favourite hobby.

My brother is a very hard \_\_\_\_\_ at school.

dancer

danced

dancing

player

played

playing

worker

worked

working

sitting

2. Can you complete these calculations?

work + ed = \_\_\_\_\_ work + ing = \_\_\_\_\_ work + er = \_\_\_\_\_

play + ing = \_\_\_\_\_ play + er = \_\_\_\_\_ play + ed = \_\_\_\_\_

...but what happens here?

dance + er = \_\_\_\_\_ dance + ed = \_\_\_\_\_ dance + ing = \_\_\_\_\_



# Find Your Partner Word Cards -ed



lick

hunted

look

licked

stay

looked

work

stayed

yell

worked

ask

yelled

hunt

asked

push



# Find Your Partner Word Cards -ed



pushed

need

filled

start

needed

play

started

reach

played

mix

reached

pull

mixed

fill

pulled



# Find Your Partner Word Cards -ing



see

flying

reach

seeing

meet

reaching

go

meeting

played

going

cook

playing

fly

cooking

help





# Find Your Partner Word Cards -ing



helping

cry

helping

eat

crying

work

eating

sing

working

buzz

singing

read

buzzing

help

reading

# Prefix matching cards

mis	behave
-----	--------

non	fiction
-----	---------

ex	claim
----	-------

ex	port
----	------

anti	dote
------	------

ex	press
----	-------

mis	calculate
-----	-----------

co	writer
----	--------

# Prefix matching cards

anti	clockwise
------	-----------

re	count
----	-------

mis	place
-----	-------

mis	fortune
-----	---------

co	incidence
----	-----------

un	fortunate
----	-----------

anti	biotic
------	--------

un	informed
----	----------

# Prefix matching cards

be	witch
----	-------

un	decided
----	---------

sub	marine
-----	--------

un	comfortable
----	-------------

re	written
----	---------

pre	caution
-----	---------

pre	packed
-----	--------

un	hurt
----	------

# Prefix matching cards

pre	cooked
-----	--------

un	known
----	-------

in	correct
----	---------

un	happy
----	-------

non	sense
-----	-------

re	define
----	--------

ex	terminate
----	-----------

de	rail
----	------

# Prefix matching cards

un	controlled
----	------------

de	louse
----	-------

re	apply
----	-------

pre	paid
-----	------

non	believer
-----	----------

be	come
----	------

de	activate
----	----------

dis	honest
-----	--------

# Prefixes

dis

opposite  
of

again

re

un

not

A prefix is added to the beginning of a word to make a new word.

# Suffixes

full of

ful

less

without

A suffix is added to the end of a word to make a new word.



PREFIXES

# pre-

before

e.g. preschool



PREFIXES

# over-

too much,  
excessive

e.g. overexcited



PREFIXES

re-

again

e.g. replay



PREFIXES

mis-

wrong

e.g. mistake

**X**

PREFIXES

# dis-

not, no

e.g. dislike

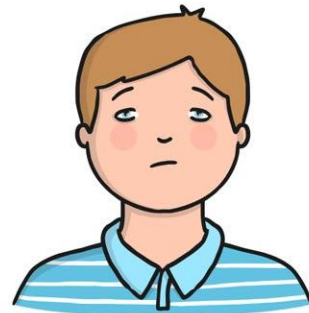

PREFIXES

# un-

not

e.g. unhappy



PREFIXES

# non-

e.g. nonverbal

no/ not

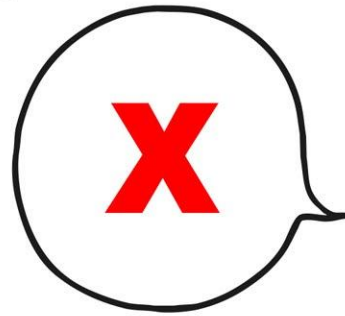

PREFIXES

# bi-

e.g. bicycle

two



PREFIXES

ex-

e.g. excommunication

out of

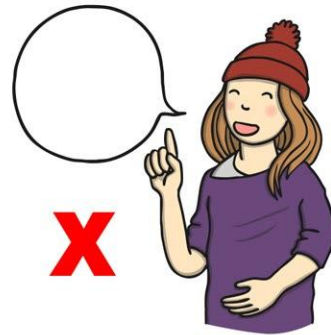

PREFIXES

com-

e.g. composition

with/  
together

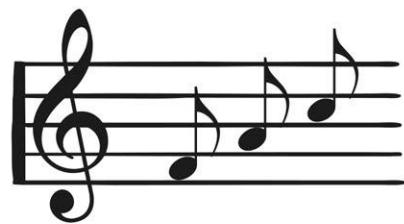

PREFIXES

in-

e.g. incorrect

no/ not/  
non

**X**

PREFIXES

im-

e.g. impolite

no/ not/  
non



PREFIXES

# con-

with/  
together

e.g. conform



PREFIXES

# pro-

in support of/  
acting for

e.g. pronoun

it      me      she  
            he

PREFIXES

ir-

not

e.g. irregular

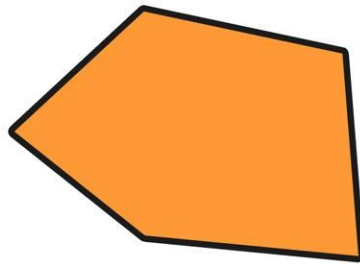

PREFIXES

il-

not

e.g. illegible

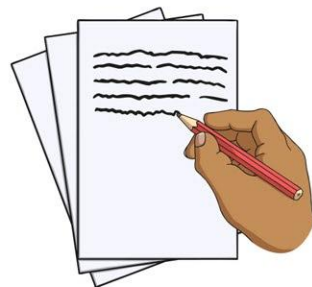



PREFIXES

# sub-

below  
or under

e.g. submarine

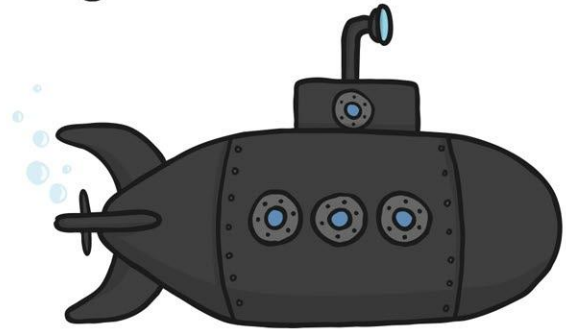

SUFFIXES

# -ment

the  
action of

e.g. movement



SUFFIXES

# -able

can be,  
able to be

e.g. adorable



SUFFIXES

# -ion

e.g. concentration

the  
result of



SUFFIXES

# -ly

e.g. lovely

tells how  
something is  
done



SUFFIXES

# -less

e.g. flawless

without



SUFFIXES

# -ful

e.g. painful

filled with



SUFFIXES

-ed

past tense

e.g. jumped



SUFFIXES

-ing

present tense

e.g. jumping



SUFFIXES

-s & -es

e.g. flowers

plural



SUFFIXES

-ous

e.g. nervous

full of

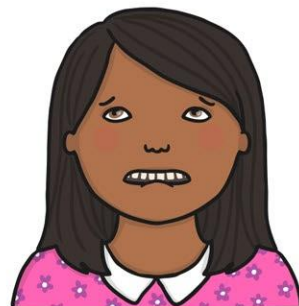

SUFFIXES

# -er

comparative  
"more than"

e.g. bigger

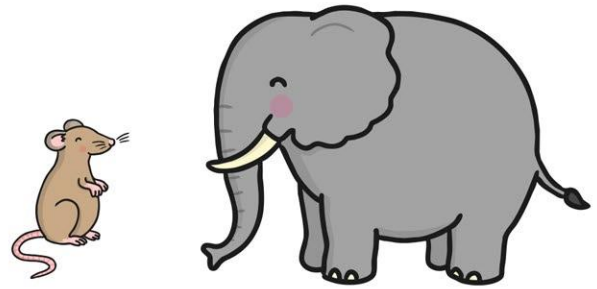

SUFFIXES

# -est

comparative  
"the most"

e.g. biggest

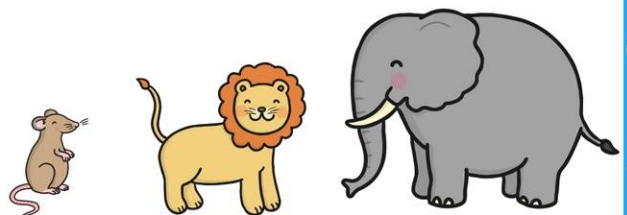

SUFFIXES

# -ness

the state  
or condition of  
something

e.g. sadness



SUFFIXES

# -ist

involved in an  
activity or field

e.g. cyclist





SUFFIXES

-ic

further  
describes a  
certain trait

e.g. magnetic



SUFFIXES

-en

“to become”  
or “made of”

e.g. woollen



## Prefixes

# **mis** means: **wrong**

spell = **misspell**

treat = **mistreat**

read = **misread**

**Can you think of any more?**

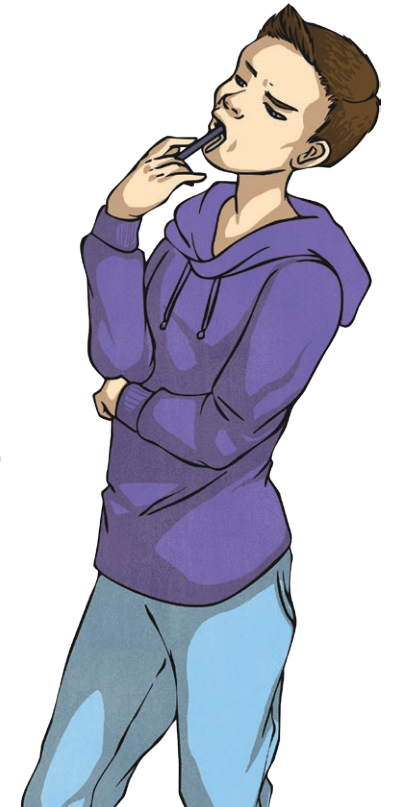

## Prefixes

# anti means: against

clockwise = anticlockwise

bacterial = antibacterial

Can you think of any more?

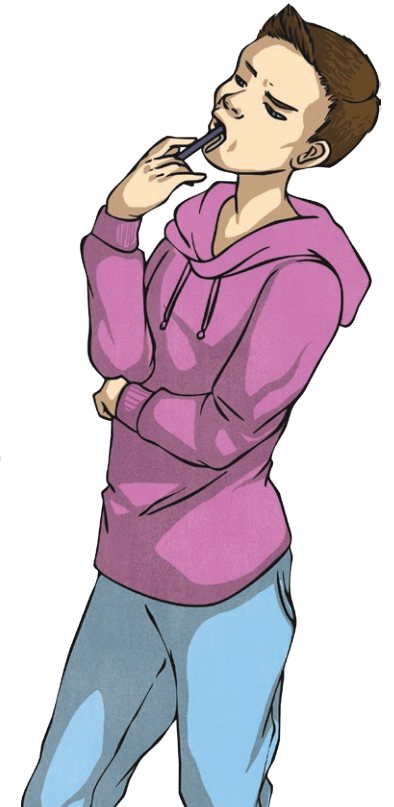

## Prefixes

# non means: the opposite of

stop = **non**stop

sense = **non**sense

fiction = **non**fiction

Can you think of any more?



## Prefixes

**co** means: **together/joint**

operate = **co**operate

worker = **co**worker

pilot = **co**pilot

Can you think of any more?



## Prefixes

**ex** means: **out/outside of**

**ex**hale

**ex**pend

**ex**plode

**ex**plore

**ex**clude

**Can you think of any more?**



# Prefix and Suffix Word Search

1. Find the words hidden in the grid below.

n h k d a e g c m g y k b s t  
m g v g f d s s i q c t y u i  
v i h i g w d i s a b l e d b  
v j s l k r w a t z d w r y h  
u o p p x w a g r h u m a x b  
v m o f l a w x e c n m u j m  
m i s p l a c e a f h i n k l  
i v n y s a c a t a c s t s f  
s b l i g d x e e c s u b n e  
t v w r v a d v d w q s t u i  
r b k i o d i s a b l e p l s  
u d m i s b e h a v e q x c v  
s m i s t r e a t d t h v s w  
t s f h j k l r p b k l p d s  
f j i l p b c m i s s p e l l

disable

disabled

misuse

misplace

misplaced

mistreat

mistreated

misbehave

mistrust

misspell

# Prefix and Suffix Word Search

1. Find the words hidden in the grid below.

n h k d a e g c m g y k b s t  
m g v g f d s s l q c t y u i  
v i h i g w d i s a b l e d b  
v j s l k r w a t z d w r y h  
u o p p x w a g r h u m a x b  
v m o f l a w x e c n m u j m  
m i s p l a c e a f h i n k l  
l v n y s a c a t a c s t s f  
s b l i g d x e e c s u b n e  
t v w r v a d v d w q s t u i  
r b k i o d i s a b l e p l s  
u d m i s b e h a v e q x c v  
s m i s t r e a t d t h v s w  
t s f h j k l r p b k l p d s  
f j i l p b c m i s s p e l t

disable

disabled

misuse

misplace

misplaced

mistreat

mistreated

misbehave

mistrust

misspell



# Prefixes

**un**

**pre**

**mis**

**re**

**dis**

**over**

**de**

**in**

# Suffixes

able

ed

ing

s

er

ful

less

ly

# Word Builder

Name: ..... Date: .....

Use your prefix and suffix cards to create new words from the base word.



heat



# Word Builder

Name: ..... Date: .....

Use your prefix and suffix cards to create new words from the base word.



**want**



# Word Builder

Name: ..... Date: .....

Use your prefix and suffix cards to create new words from the base word.



**miss**



# Word Builder

Name: ..... Date: .....

Use your prefix and suffix cards to create new words from the base word.



help



# Word Builder

Name: ..... Date: .....

Use your prefix and suffix cards to create new words from the base word.



open



# Word Builder

Name: ..... Date: .....

Use your prefix and suffix cards to create new words from the base word.



loud





# Word Builder

Name: ..... Date: .....

Use your prefix and suffix cards to create new words from the base word.



play



# Word Builder

Name: ..... Date: .....

Use your prefix and suffix cards to create new words from the base word.



read



# Word Builder

Name: ..... Date: .....

Use your prefix and suffix cards to create new words from the base word.



pack



# Word Builder

Name: ..... Date: .....

Use your prefix and suffix cards to create new words from the base word.

**view**

# Word Builder

Name: ..... Date: .....

Use your prefix and suffix cards to create new words from the base word.



**trust**



# Word Builder

Name: ..... Date: .....

Use your prefix and suffix cards to create new words from the base word.



**thank**



# Word Builder

Name: ..... Date: .....

Use your prefix and suffix cards to create new words from the base word.



**cover**



# Word Builder

Name: ..... Date: .....

Use your prefix and suffix cards to create new words from the base word.

friend



# Word Builder

Name: ..... Date: .....

Use your prefix and suffix cards to create new words from the base word.



**clean**



# Word Builder

Name: ..... Date: .....

Use your prefix and suffix cards to create new words from the base word.



**colour**





# Word Builder

Name: ..... Date: .....

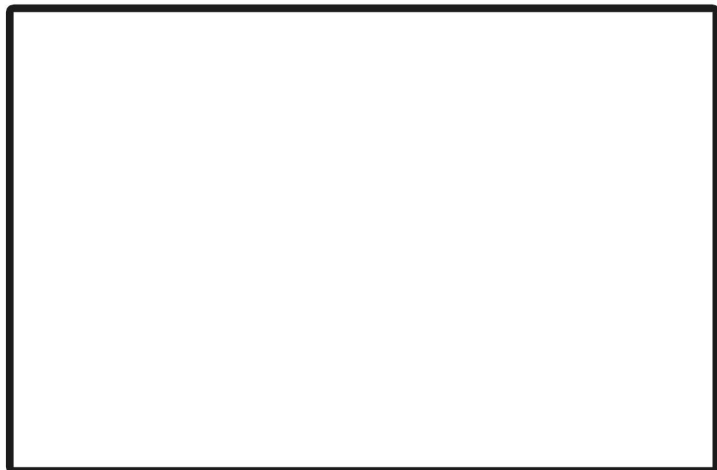
Use your prefix and suffix cards to create new words from the base word.

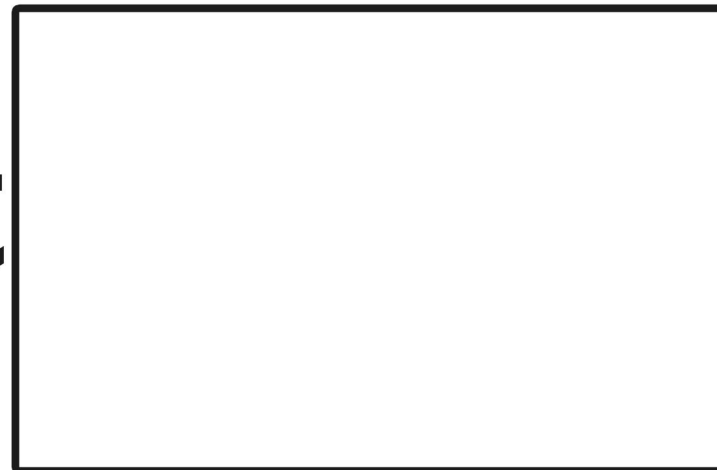

**connect**



# Word Builder

Name: ..... Date: .....

Use your prefix and suffix cards to create new words from the base word.

**caution**

# Word Builder

Name: ..... Date: .....

Use your prefix and suffix cards to create new words from the base word.



appear



# Word Builder

Name: ..... Date: .....

Use your prefix and suffix cards to create new words from the base word.



form



# Word Builder

Name: ..... Date: .....

Use your prefix and suffix cards to create new words from the base word.



do



# Word Builder

Name: ..... Date: .....

Use your prefix and suffix cards to create new words from the base word.



act





# Prefix Word List

## **un (not)**

untie  
unhappy  
unload  
unfair

## **in (no/not/non)**

inactive  
incorrect  
incomplete  
invisible

## **dis (not/no)**

disappear  
disobey  
disagree  
dishonest  
disappoint

## **mis (wrong)**

misspell  
misbehave  
misread  
misheard  
mislead  
misspell

## **il (not)**

illegal  
illegible  
illogical  
illiterate

## **im (no/not/non)**

immature  
impossible  
impatient  
imperfect  
immortal

## **ir (not)**

irregular  
irresponsible  
irrelevant  
irreplaceable  
irresistible

## **re (again/back)**

refill  
redo  
rewrite  
reinvent

## **de (to take away/reduce)**

deactivate  
defuse  
defrost  
dehydrate

## **sub (under/less important)**

submerge  
subconscious  
subheading  
substandard

## **inter (between/along)**

international  
intersection  
interaction  
interchangeable

## **over (too much/excessive)**

overcrowding  
overhanging  
overconfident  
overcooked

# Prefix Word List

## **Super (greater)**

supermarket  
superstar  
superhuman

## **pre (before)**

preschool  
prehistoric  
preview

## **pro (in support of/acting for)**

pronoun  
proclaim

## **auto (self/own)**

autobiography  
automobile  
autograph

## **anti (against)**

antisocial  
anticlockwise

## **ex (out/outside of)**

export  
excommunication

## **trans(across/through/ changing)**

transport  
transatlantic

## **bi (two)**

bicycle  
bilingual  
binoculars

## **com and con (with/together)**

composition conform

## **Hyphens can also be used to join a prefix to a root word:**

semi-professional  
(semi- half/partly)  
co-own (co- together/joint)  
non-fiction  
(non - the opposite of)

## Match the Meaning, Suffix Card Game - Teacher notes

LO: To read and understand words that use suffixes.

These cards contain words using the –ness, -ment, -ful, -less and –ly suffixes. There are also cards in the pack which give the definition to these words. For example:

**careful**

**Tries to avoid  
danger or harm.**

Use these cards to practice reading and understanding suffixes, either individually or in paired or group work.

Match the Meaning, Suffix Card Game - Word cards

**business**

**smoothness**

**amazement**

**basement**

**disgraceful**

**colourful**

**blameless**

**flavourless**

**magically**

**Match the Meaning, Suffix Card Game - Word cards**

**Somebody's  
job or work.**

**Being  
smooth.**

**Great surprise or  
wonder.**

**An underground  
room.**

**Totally  
unacceptable.**

**Full of colour.**

**Without  
blame.**

**Without  
flavour.**

**It happened  
by magic.**

## Match the Meaning, Suffix Card Game - Teacher notes

LO: To read and understand words that use suffixes.

These cards contain words using the -y, -ed, -est, -ness, -ment, -ful, -less and -ly suffixes.

There are also cards in the pack which give the definition to these words. For example:

**careful**

**Tries to avoid  
danger or harm.**

Use these cards to practice reading and understanding suffixes, either individually or in paired or group work.

Match the Meaning, Suffix Card Game - Word cards

shiny

loved

slowest

sickness

blackness

enjoyment

playful

endless

madly

Match the Meaning, Suffix Card Game - Word cards

—

Reflects light.

A strong  
emotion.

The most  
slow.

Being ill.

Total  
darkness.

Taking pleasure  
in something.

Likes to play.

Never ends.

In a  
mad way.



## Match the Meaning, Suffix Card Game Teacher Notes

**LO: To read and understand words that use suffixes.**

These cards contain words using the –ness, -ment, -ful, -less and –ly suffixes.

There are also cards in the pack which give the definition to these words.

For example:

**careful**

**Tries to avoid  
danger or harm.**

Use these cards to practice reading and understanding suffixes, either individually or in paired or group work.

## Match the Meaning, Suffix Card Game Word Cards

neatness

greatness

excitement

payment

tearful

joyful

needless

roofless

bravely

**Match the Meaning, Suffix Card Game - Word cards**

**Being neat.**

**Being great.**

**Great  
enthusiasm.**

**Paying for  
something.**

**Wanting to  
cry.**

**Trying to  
avoid danger.**

**Not  
necessary.**

**Without a  
roof.**

**Showing  
courage.**

A black and white photograph of a spiral-bound notebook. The notebook is open, showing several pages with faint handwriting. The metal spiral binding runs diagonally from the top left towards the bottom right. The text is overlaid on the right side of the notebook.

# **Adding Suffixes to Spell Longer Words**

Blank box for a word or suffix.

Blank line for a word or suffix.

# What is a **suffix**?

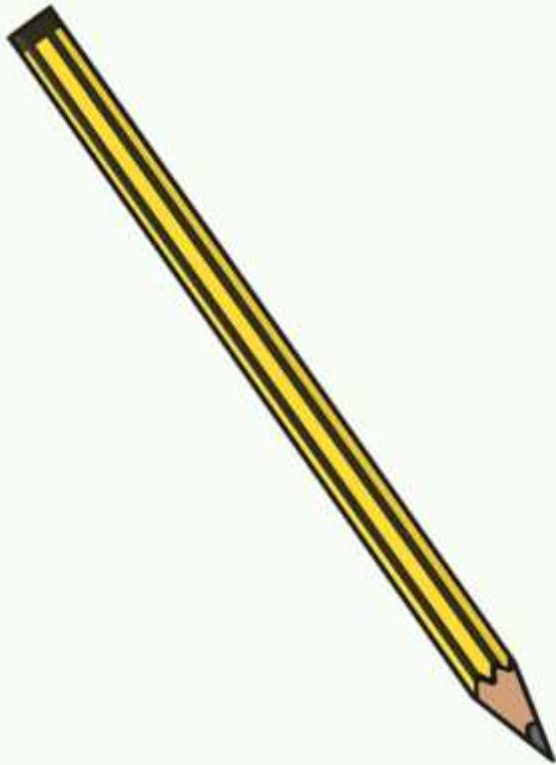

A suffix is something that we add to the **end** of a word that changes its meaning.

Here are some suffixes that you might have met before:



catches

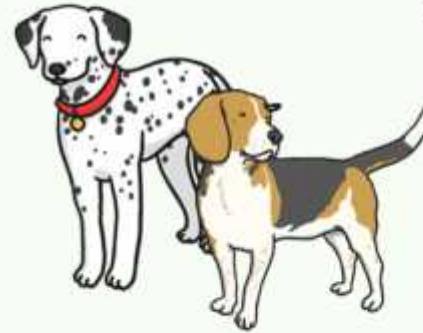

dogs



fast  
faster  
fastest



pull  
pulling  
pulled  
puller

# - ness

is a suffix that turns **adjectives** (words that **describe**) into **nouns** (words that **name**).

Here is an example:

kind	<u>kindness</u>
Charlie was kind to his friend.	Charlie showed kindness to his friend.



# - ness

Can you add -ness to these adjectives and use them in a sentence?

- bright
- dark
- sad

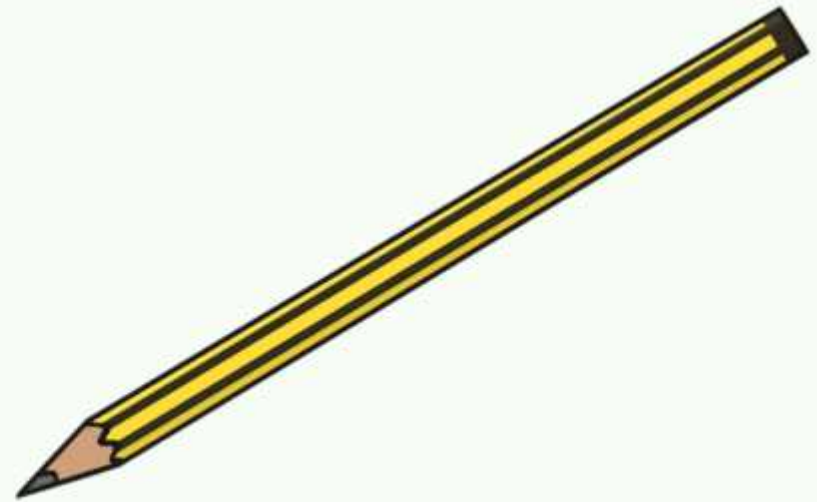



# - ment

can be added to verbs and adjectives to make a noun.

For example:

enjoy → enjoyment

appoint → appointment



Sometimes adding the suffix **-ment** changes the spelling of the root word.

argue → argument

merry → merriment

# - ment

Can you add – ment to these adjectives and use them in a sentence?

- achieve
- replace
- amaze

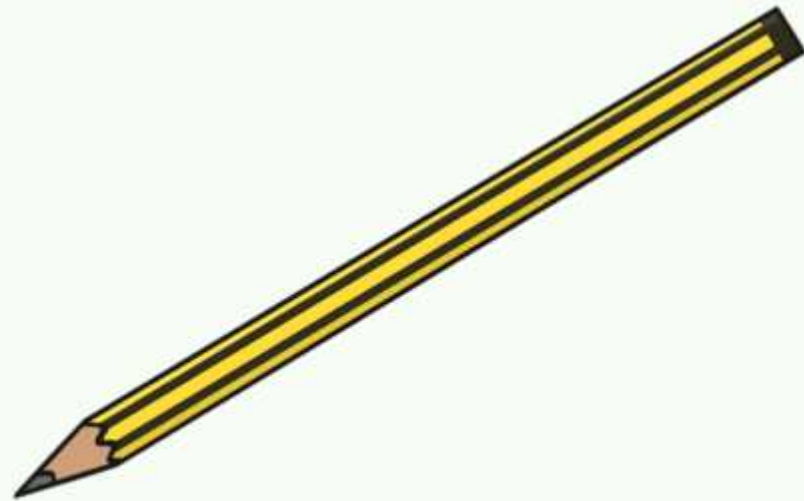

# - ful

can be added to words to make adjectives.

Think of this suffix as meaning 'full of'.

For example: what is something that is full of beauty?

## beautiful

Notice that the 'y' at the end of beauty changes to an 'i' in beautiful.

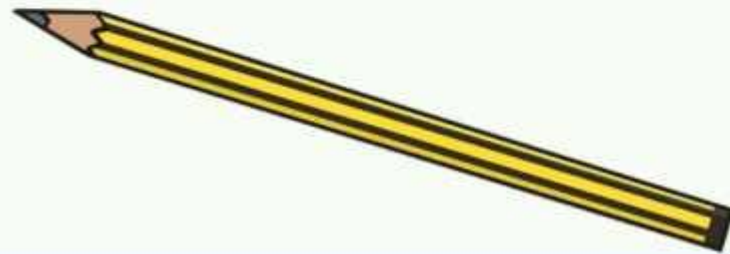

# -ful

Can you make these words into adjectives using the -ful suffix?

If the root word ends in a 'y' and has more than one syllable,  
the 'y' will change to an 'i'.

- bounty
- resent
- hope

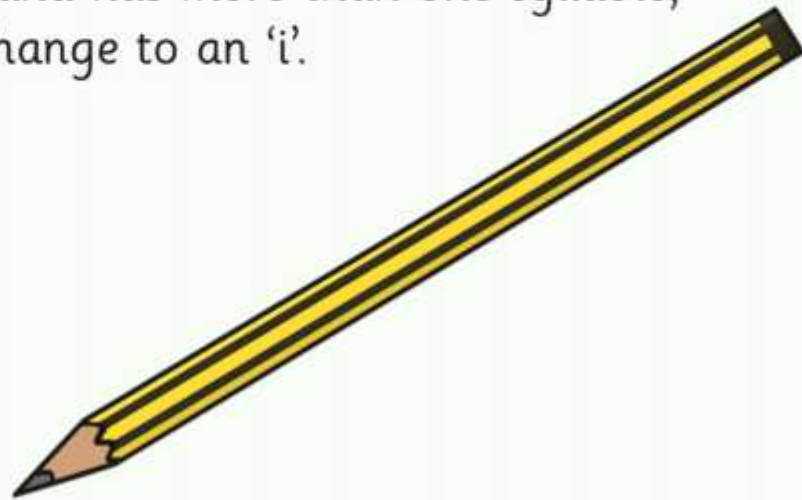

# - less

can be added to words to make adjectives.  
This suffix tells us what the subject does not have.

For example:

hope	hopeless
Lucy showed hope during a hard time.	When Charlotte lost her new shoes she felt hopeless.

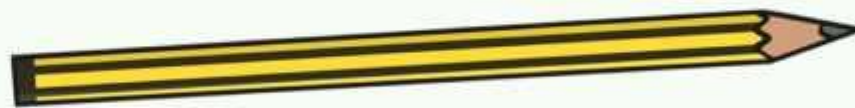

# - less

Can you make these words into adjectives using the -less suffix?

If the root word ends in a 'y' and has more than one syllable, the 'y' will change to an 'i'.

- penny
- count
- fault

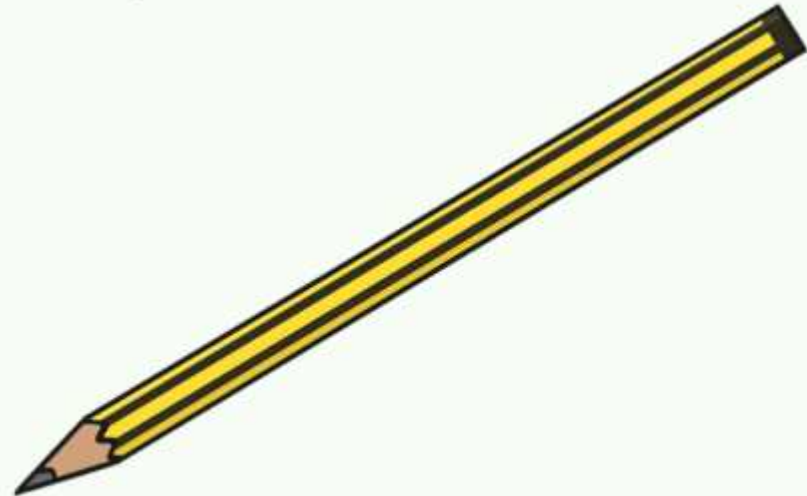

- **ly**

is usually added to words to tell us how or how often something is done.

For example:

Lanty fell over and hurt her knee badly.

Trevor delivers our milk weekly.

Matthew skipped through the playground merrily.

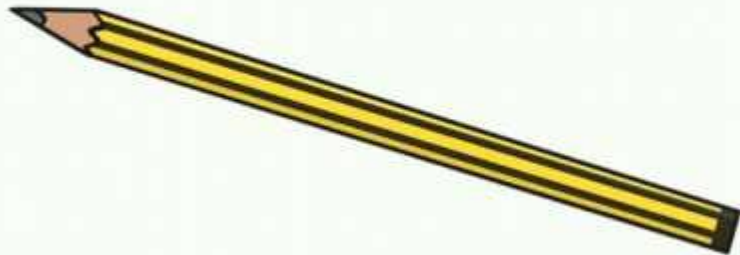

# -ly

Can you modify these words using the -ly suffix?

If the root word ends in a 'y' and has more than one syllable, the 'y' will change to an 'i'.

- happy
- quick
- sudden

